



Ref. No. Trivia-R0922-008

Release Date: 30 September 2022

# VITAL STATISTICS TRIVIA

**DID YOU  
KNOW?**  
In 2020

**2.4% (412)**  
infant deaths in  
Zamboanga Peninsula

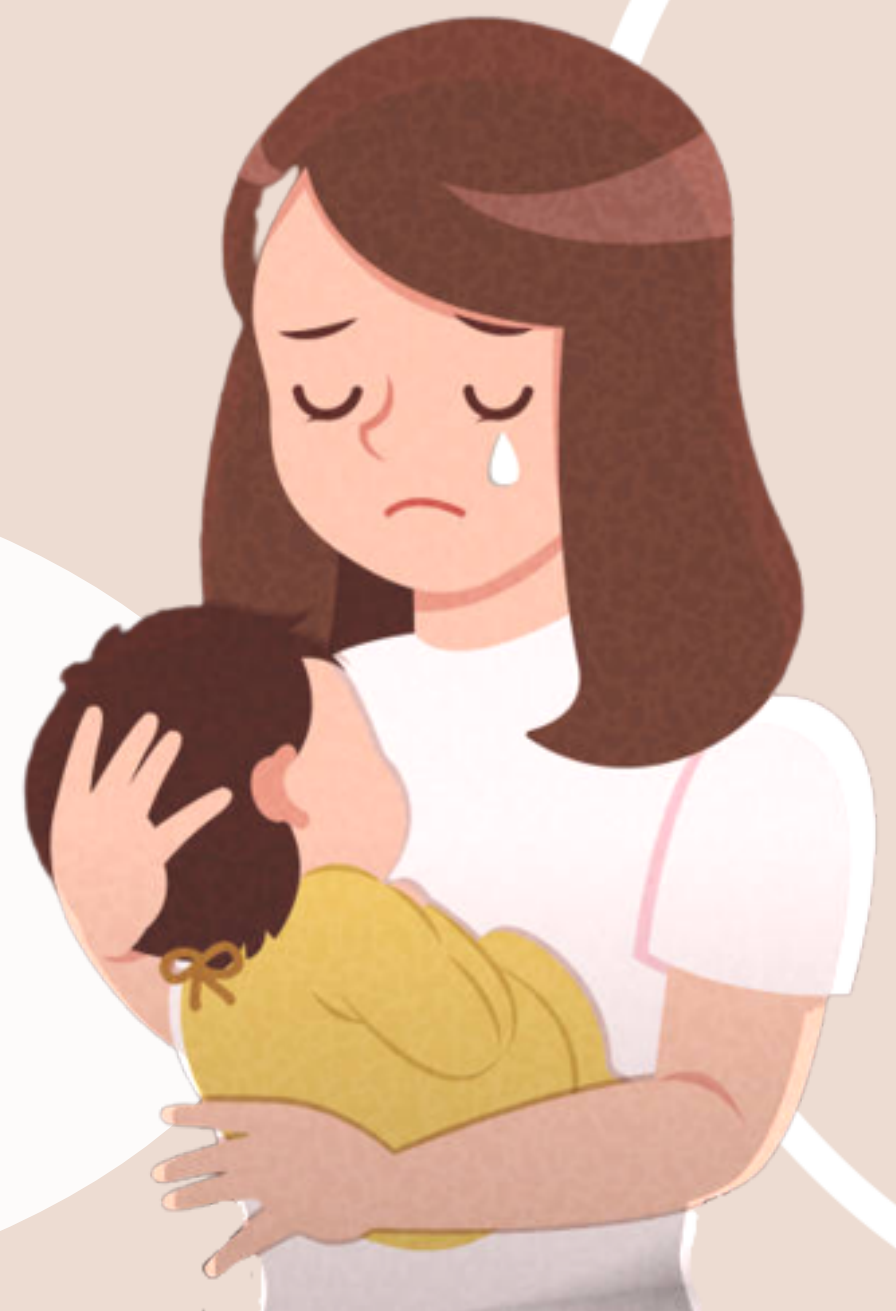

**Infant death** is the death of an infant before his or her first birthday. The infant mortality rate is the number of infant deaths for every 1,000 live births.

**2.9% (58)**  
maternal deaths in  
Zamboanga Peninsula



**Maternal death** is the death of a woman while pregnant or within 42 days of termination of pregnancy, irrespective of the duration and the site of the pregnancy, from any cause related to or aggravated by the pregnancy or its management, but not from accidental or incidental causes.

Source: Philippine Statistics Authority, Statistics on Deaths