

Registered Deaths in Zamboanga Peninsula: January to December 2022

Total Deaths by Place of Usual Residence and Place of Occurrence

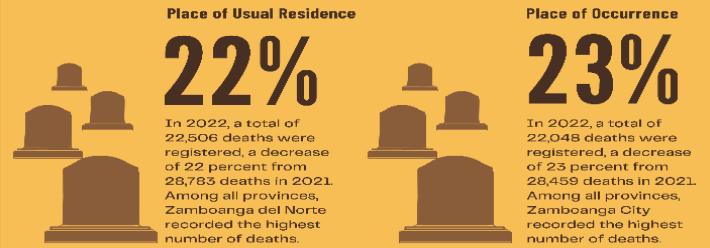

Total Deaths by Site of Occurrence and Place of Occurrence

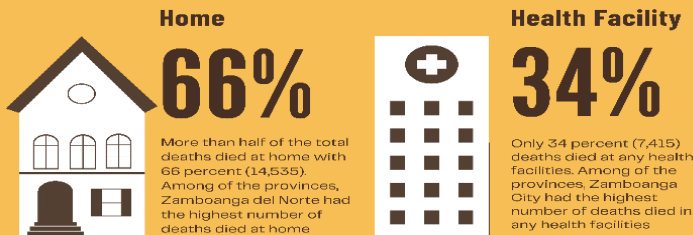

Total Deaths by Registration Status and Place of Usual Residence



Total Maternal Deaths by Place of Usual Residence and Place of Occurrence



Total Infant Deaths by Place of Usual Residence and Place of Occurrence

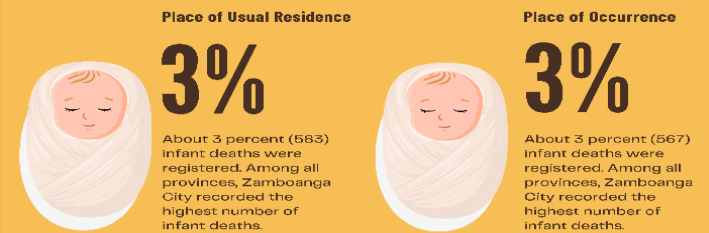

Maternal Deaths by Place of Usual Residence



Infant Deaths by Place of Usual Residence



Maternal Deaths by Place of Occurrence

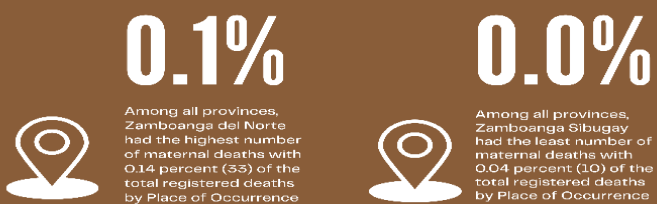

Infant Deaths by Place of Usual Residence



Fetal Deaths by Birth Weight and by Gestational Age of Fetus and Usual Residence of Mother

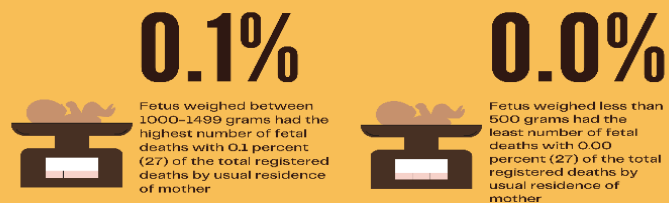

Fetal Deaths by Sex, Gestational Age of Fetus and Usual Residence of Mother

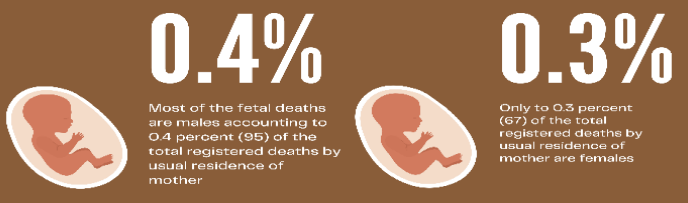

Registered Deaths by Month of



In 2022, the month of January had the least number of deaths 7 percent (1,555) of the total registered deaths in Zamboanga Peninsula

Registration, Month of Occurrence



November 2022 had the highest number of deaths with 9 percent (1,984) of the total registered deaths in Zamboanga Peninsula