CIVIL REGISTRATION AND VITAL STATISTICS

Ref. No. IG-R0925-039

Release: 30 May 2025

COPY ISSUANCE OF CERTIFICATE OF DEATH BY CRS ZAMBOANGA CITY SERBILIS OUTLET: APRIL 2025

APRIL 2025

310

This number is 10.9 percent lower than the same month of the previous year.

10.9%

APRIL 2024

348

This number is 34 percent lower than the same month of the previous year.

34%

CERTIFICATE OF DEATH

is an official document setting forth particulars relating to a dead person, including the name of the individual, the date of birth and the date of death.

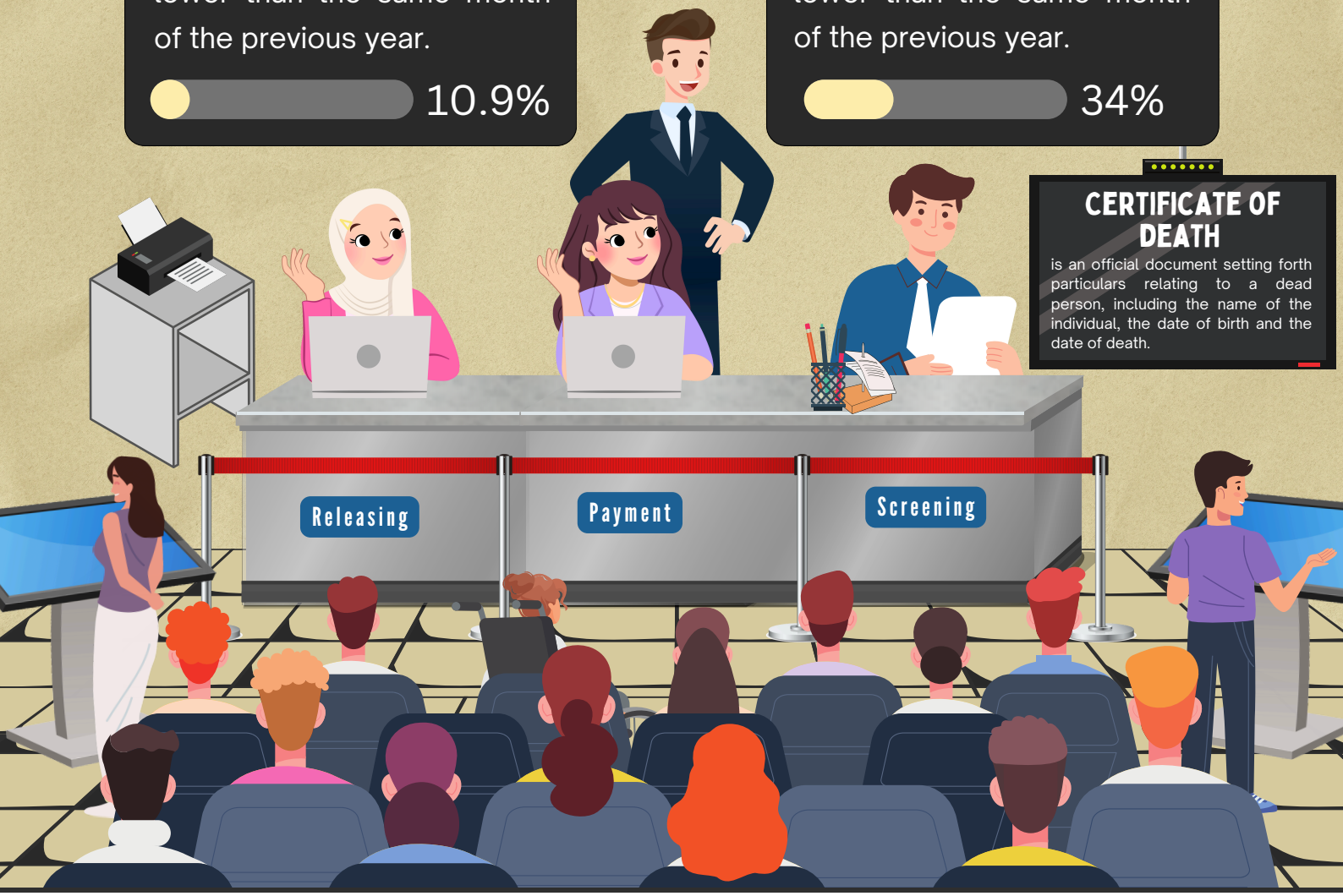

Source: Month-to-Date Volume of Transactions by Transaction Type, CRS Zamboanga City Serbilis Outlet

PHILIPPINE STATISTICS AUTHORITY
Region IX- Zamboanga Peninsula

PSA Region IX Zamboanga Peninsula
rsso09.psa.gov.ph
Telephone No. (062)-957-4636
Fax. No. (062)-991-0824
rsso09@psa.gov.ph